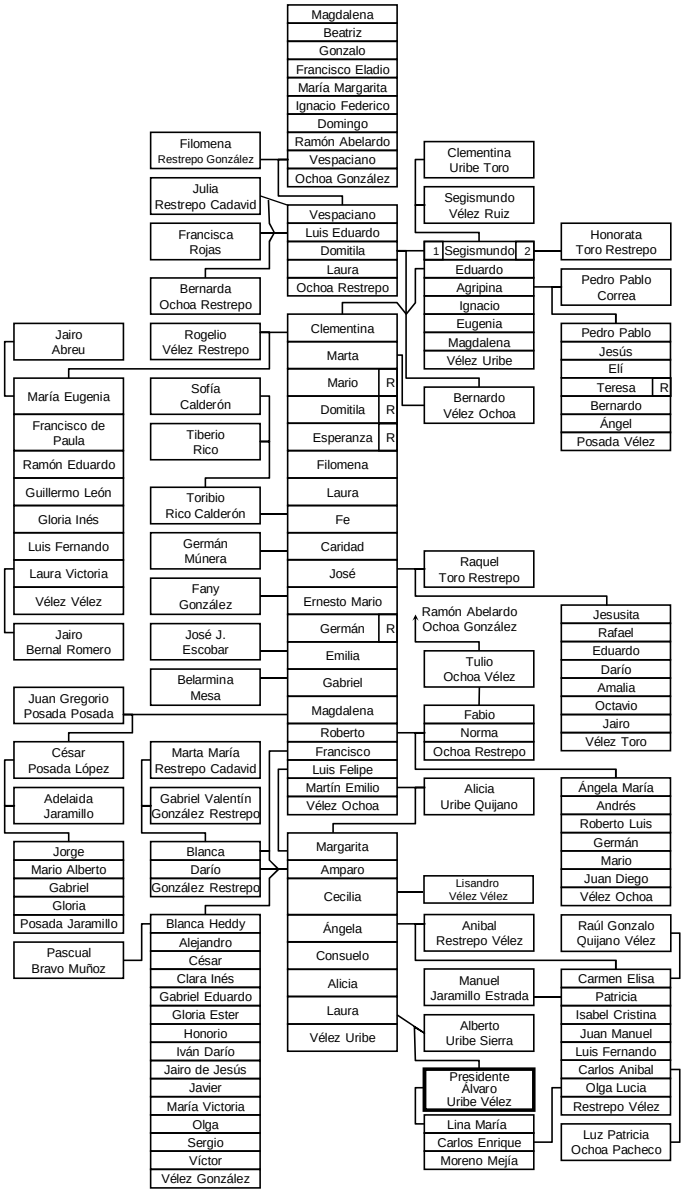

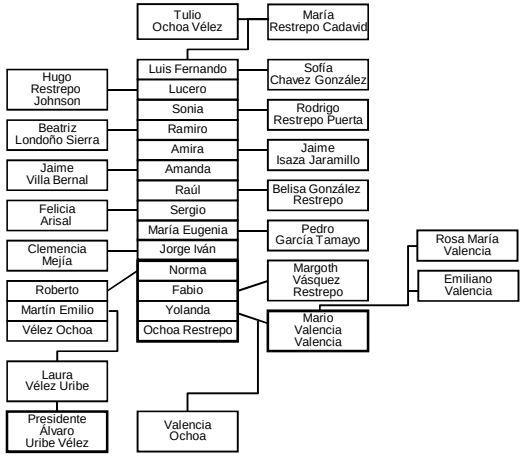

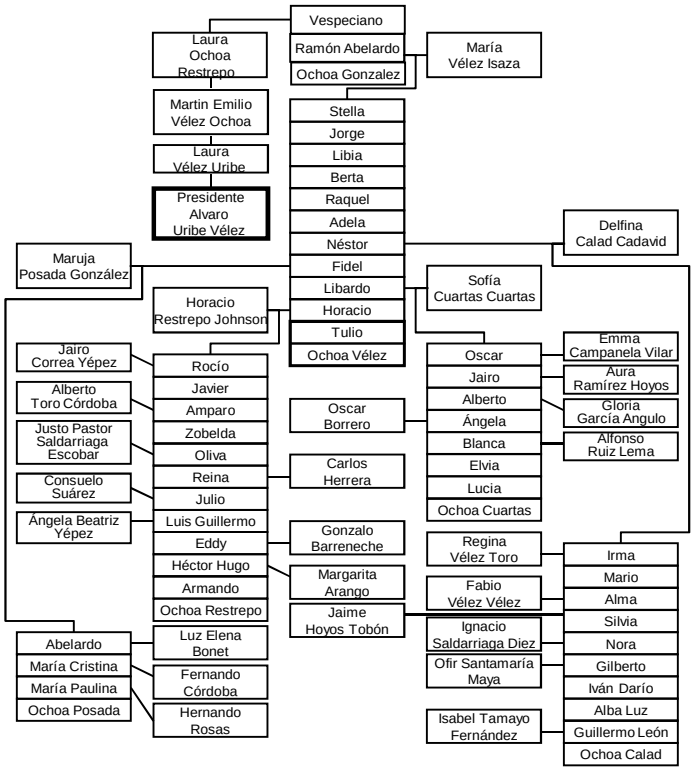

Genealogía Colombiana Familiares y Parentela	
1.0	Presidentes de la República de Colombia
1.2.5	Presidente Álvaro Uribe Vélez (2002-2010)
Elaboró : Julio César García Vásquez	**(Sept. 2011)**